

# Next Generation SaaS Backup

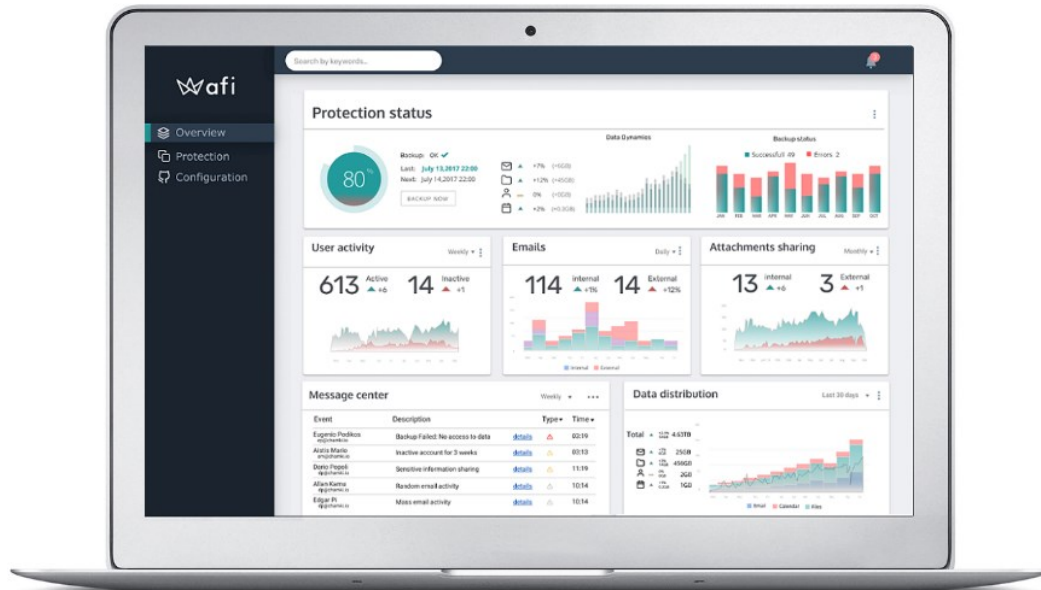

## No Backup Failures & Data Loss

AI engine handles MS & G Suite API errors to prevent backup failures.

Immutable backup format insulated from admin errors & cyber attacks.

## Radically Simple

Easy UI with instant preview, full-text search & 10+ unique features.

SLA-based backup policies that wipe out management complexity.

## Next Gen Performance

2-3x faster performance than competition, scalable to 10,000s users.

Strong roadmap: new features & major updates released quarterly.

## MOST COMPLETE SUPPORT OF O365 & G SUITE

### G Suite

- Gmail
- Google Drive & shared folders
- Shared Drives
- Hangouts & Google Chats
- Contacts
- Google Sites)

### Office 365

- Exchange
- OneDrive
- SharePoint (new & classic)
- Calendars
- Contacts
- Teams (with chats & channel messages)
- Office Groups (including AAD users)

Full fidelity backup of cloud apps (unique vs legacy competitors):

- Drive & document sharing permissions backup
- Document IDs, file metadata incl. dates & author
- Full structure of email (labels) folders & threads

## BACKUP

- Automated weekly, daily or high-frequency (hourly) backups
- SLA-based backup, automated re-scheduling to avoid failures
- On-demand backups can be triggered by Admin for all or users
- Configurable unlimited retention; different storage locations (the USA, Australia, Canada, the UK, the Netherlands) can be selected for each AAD Group/Org Unit

## SEARCH & RECOVERY

- Only backup with full text search allowing search by data contents, not limited by the standard metadata search fields
- Granular Item-level or whole user instant account restore
- Point in time restore and versioning with unlimited number of recovery points & file versions (both native & external formats)
- Instant online preview & export (mbox, pst, eml & other formats)

## ADMINISTRATION

- Actionable backup reporting in web dashboard or email; clear status/error messages that keep administrators informed
- Automated archiving of deleted G Suite/O365 users - save on licensing costs (Afi archived users are free & retained forever)
- Granular admin/support/backup operator roles (incl. restore-only roles with no ability to see the contents of emails/files);
- Configurable end-user self-service backup recovery web portal

## SECURITY

- AI-based anti-ransomware engine performing pre-emptive backups and issuing warnings in case of cyber attacks
- Immutable and encrypted cloud backup format protected from unauthorized data deletions, modifications or access attempts
- Detailed audit log with access/configuration/operations details

...and more features release every quarter.